

Join us for the latest news

@ taicend

taicend.com

Q&A

Can I use it on scars older than six months?

Yes, it's suitable for scars up to three years old.

Will applying a thicker layer speed up scar fading?

A thin layer is sufficient. Scar care requires patience—apply consistently every day for the best results.

How long after application can makeup be applied?

Makeup can be applied once the scar gel has dried. It does not interfere with foundation or sunscreen application.

Can children or pregnant women use it?

With medical testing completed, it is suitable for children over one year old and pregnant women.

Is it suitable for sensitive skin?

The product has passed skin sensitivity and irritation tests, making it suitable for sensitive skin. Ingredients like allantoin can also help soothe itching caused by skin allergies.

How long should I use it?

It is recommended to use it continuously for at least 3 to 6 months. After the scar gel has dried, apply sunscreen to protect the scar from further UV damage.

How to Use

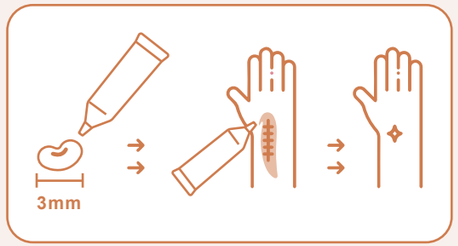

1. Wash the scar and surrounding skin with clean water or a mild soap.Pat dry thoroughly.

2. Take a small amount (about the size of a mung bean) and spread a thin layer along the scar in one direction.Avoid rubbing back and forth. Apply twice daily, once in morning and once at night.

3. Wait until the gel forms a clear, thin film before wearing clothes or applying makeup.

When to Use



10g

Enhance Scar Lightening

7 to 26 weeks

Solution 1

The scar care dressing is used for 6 days, and the scar gel can be used in the morning and evening after a day off

After 26 weeks

Solution 2

You can continue to use the scar gel morning and night

taicend

TAICEND TECHNOLOGY CO.,LTD.



Beauty Restored

Confidence Reborn

TAICEND Scar Gel

Medical-grade scar gel

TAICEND Scar Gel



SPEC	10g
REF	G4-002-51-C

Free of alcohol, fragrance and preservatives

Children · Sensitive skin · Pregnant women · Breast-feeding women

Scar Lightening — Helps metabolize keratin and melanin, fades scars, making scars invisible.

Itch Relief — Soothing and relieving, prevents re-scratching.

Quick-drying & Non-sticky — Easy to apply, quickly forms a protective film.

Brightening & Moisturizing — Locks in moisture, softens scars and boosts antioxidants with Vitamin E.

Makeup available — Makeup-friendly; any makeup base will not affect its effectiveness.

Meets the diverse needs of different scars

- Scars from surgeries, falls, cuts, or burns.
- Existing or newly formed hypertrophic scars.
- Suitable for uneven skin/scar surfaces, joints, flexed areas, and facial application.



Acne

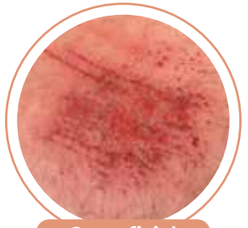

Superficial abrasions



Pigmented scars



Hypertrophic scars



Cut scars



Burn scars

Suitable for various scenarios



Postoperative wounds



Pre-&postnatal stretch marks



Household injuries



outdoor sports injuries

\\ No more scar worries //



Exclusive Patented Technology



90% siloxane copolymer —fast-drying, invisible, and long-lasting, providing at least 12 hours of coverage for any area.



It can improve the skin's moisturizing ability, avoid excessive dryness of the skin around the wound, and help the skin repair process.



Allantoin can soften rough scar tissue, and reducing hypertrophic scars or unevenness. It also has strong moisturizing ability and antioxidant properties, which can increase skin moisture content and reduce pigmentation.